

PARTS OF THE DAIRY COW QUIZ FOR CLOVERBUDS

NAME: _____ AGE _____
 CLUB _____

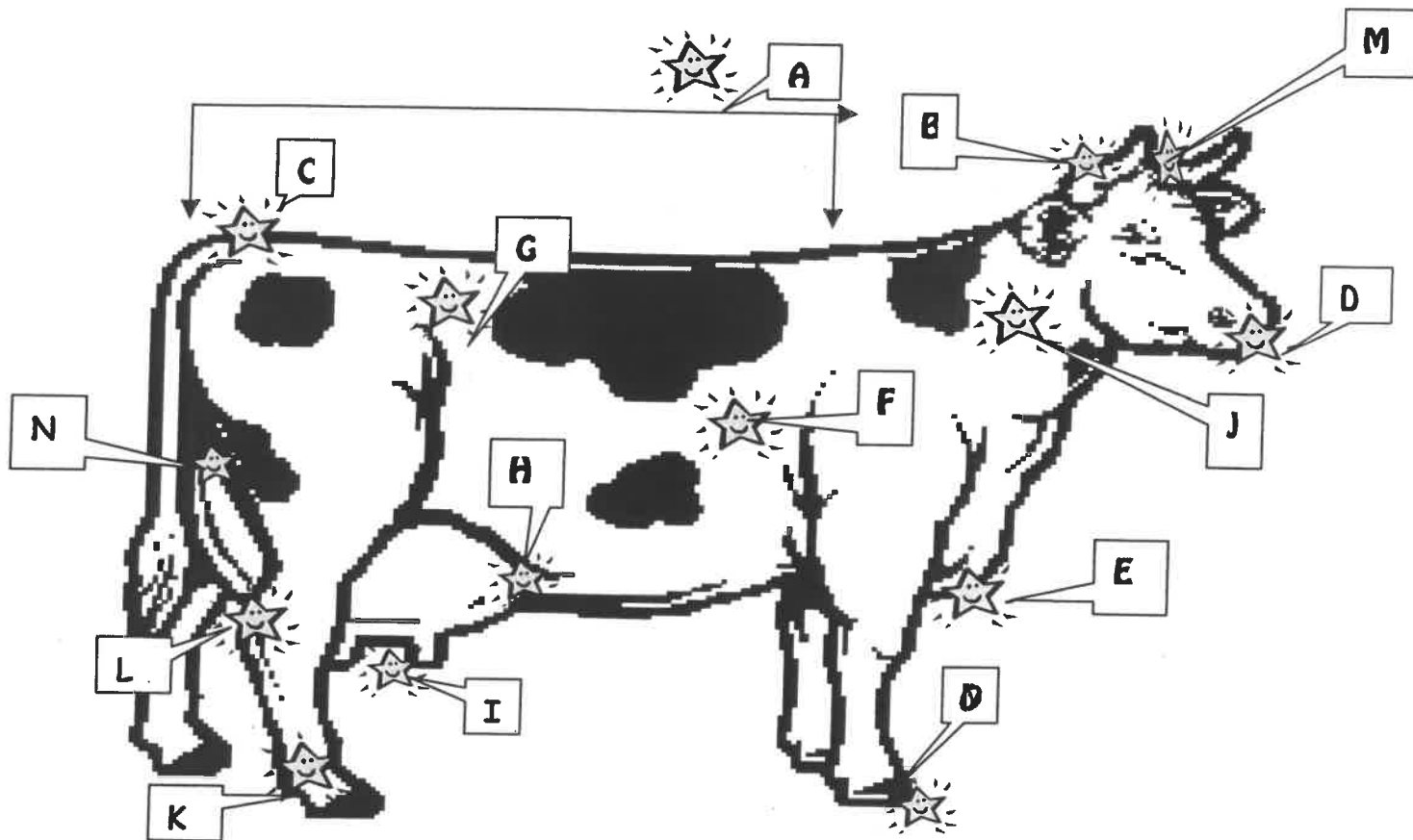

___FORE UDDER ATTACHMENT

___REAR UDDER

___CHEST

___HOOF

ATTACHMENT

___POLL

___NECK

___RIBS

___TAIL HEAD

___HOCK

___HIP

___TEATS

___PASTERN

___TOP LINE

___HORNS

___MUZZLE

Livestock

Dairy Cow Parts

Activity level: Beginners or members ages 9 to 11

Write in the number that corresponds to the correct part of the animal.

Identification

In this activity you will:

- learn the parts of a dairy cow.

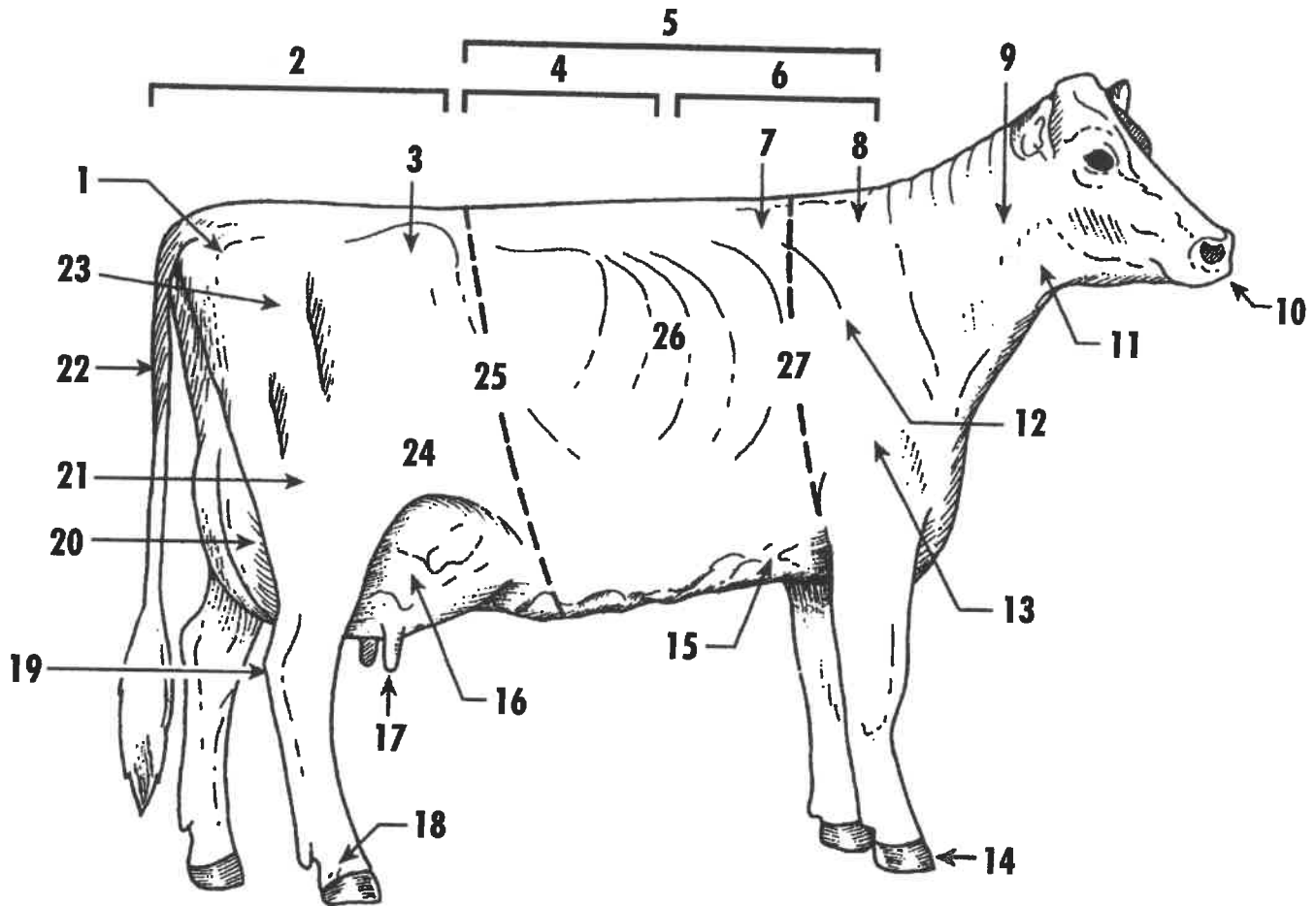

- | | | | |
|----------------|-------------------------|-------------------|--------------|
| _____ pin bone | _____ withers | _____ rump | _____ tail |
| _____ pastern | _____ hock | _____ fore udder | _____ hip |
| _____ back | _____ rear udder | _____ crops | _____ stifle |
| _____ loin | _____ heart girth | _____ chest floor | _____ throat |
| _____ chine | _____ shoulder blade | _____ neck | _____ ribs |
| _____ thurl | _____ point of shoulder | _____ muzzle | _____ barrel |
| _____ teat | _____ hoof | _____ thigh | |

Reference: The Dairy Livestock Learning Laboratory Kit
Prepared By: Andrea Auker, Animal Sciences Student